



NATIONAL SPORTING LIBRARY & MUSEUM

2019 ANNUAL REPORT

LEADING THE FIELD
Ellen Emmet Rand





FROM THE DIRECTOR

As we navigate through the current times of managing a Museum and Library during a pandemic, the staff and I reflect back on 2019 with great pride regarding the many accomplishments at the NSLM thanks to the support of our friends and donors.

Last year saw several NSLM-curated exhibitions, including *NSLMology: The Science of Sporting Art*, *Deconstructed: The NSLM Sporting Screen*, *Canter & Crawl: The Glass Sculpture of Joan Danziger*, and the immensely popular *Leading the Field: Ellen Emmet Rand*. These exhibitions attracted new and returning visitors of all ages. *NSLMology* was developed to create a family learning experience focused on education's STEAM principles, complete with a Family Guide booklet, and several hands-on activities. This exhibition was extremely popular with schools in the surrounding area. *Deconstructed* showcased the recently conserved four-panel decorative screen surrounded by works on loan from the Yale Center for British Art and rare books from the NSLM collection. A sensory experience, *Canter & Crawl* celebrated the beautiful wire and glass sculptures of contemporary artist Joan Danziger and offered many opportunities for programs involving the artist herself. Last but not least, the *Ellen Emmet Rand* exhibition almost certainly "Lead the Field" with visitors who enjoyed the culmination of over three years of research by George L. Ohrstrom, Jr. Head Curator Claudia Pfeiffer, which resulted in new scholarship about both the professional and private life of this prolific artist. We are especially proud of creating a virtual tour of *Leading the Field* prior to its deinstallation, which will preserve this important exhibition for future viewers and researchers.

The Forrest E. Mars, Sr. Exhibit Hall reopened with an exhibition entitled *Pencil, Pen, and Brush: Paul Brown: An Illustrated Life*. Special Library projects completed in 2019 include the migration of its digital repository from a custom platform to the Internet Archive. In addition to the functionality being more user-friendly, the Library's materials are exposed to a much wider audience on this platform—and it is free. The Library also completed the cataloging of its periodical holdings.

NSLM's public programming continued to be diverse and popular and included long-standing favorites such as *Coffee with the Curator* and *Sunday Sketch*. We also increased our academic tours, educational lectures, and specialty programs such as *Hood & Talon: Falconry Through the Present Day*. Master Falconer Mike Dupuy spoke to a crowd of nearly 60 about the sport and followed this with a demonstration of his various breeds of raptors. Our Open Late summer concert series returned for a fifth year with the addition of many new community partners and welcomed 1,282 attendees.

NSLM was privileged to receive several donations, including paintings, sculptures, and angling ephemera. The Museum also acquired two rare third-scale sculptures by Herbert Haseltine, *Percheron Stallion: Rhum* and *Percheron Mare: Messaline and Foal*.

On behalf of all of us here at the NSLM, we look forward to continuing the dynamic programming, exhibitions, and community outreach that have become hallmarks of our institution.

Best Regards,



Elizabeth von Hassell
Executive Director

Table of Contents

Exhibitions	6-7
Community Engagement	8-9
Acquisitions	10-13
Scholarship	14
Library	15
Photos	16-17
Contributors	18-25
Financials	26-27



MISSION

The National Sporting Library & Museum is dedicated to preserving, promoting, and sharing the literature, art, and culture of equestrian, angling, and field sports.

Total Museum & Library Visitation

6,606



1,282
Open Late
Attendees



Total Museum & Library At

Individual Book Donors



10



Blog Views in
103 Countries

NSLM BY THE NUMBERS

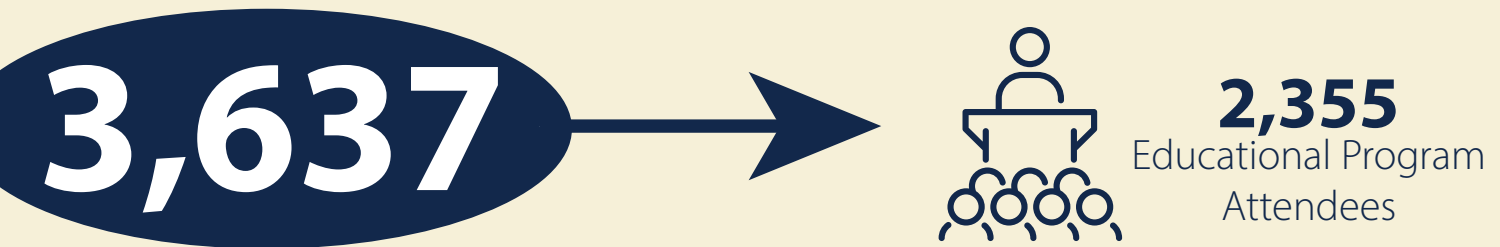
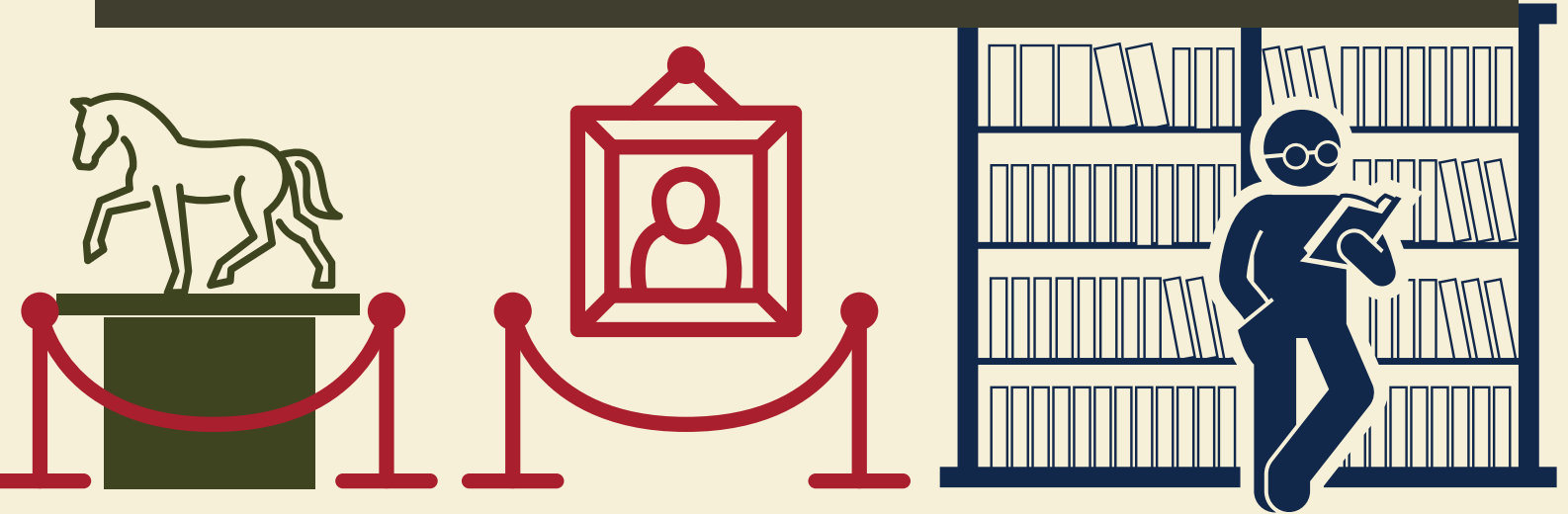

Attendance, Programs, Events, and Outreach

10,243

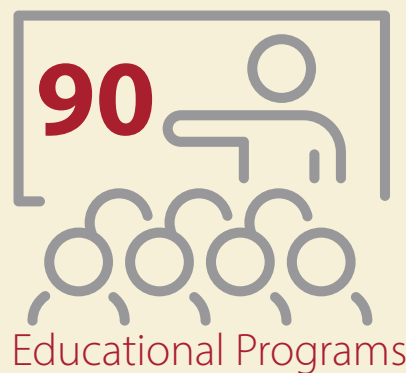

Reference Questions Answered



EXHIBITIONS

Sidesaddle, 1690-1935

September 8, 2018 – March 24, 2019

On Fly in the Salt: American Saltwater Fly Fishing from the Surf to the Flats, organized by the American Museum of Fly Fishing

October 12, 2018 – March 3, 2019

NSLMology: The Science of Sporting Art

April 12 – September 15, 2019

Deconstructed: The NSLM Sporting Screen

April 12 – September 15, 2019

Canter & Crawl:

The Glass Sculpture of Joan Danziger

May 17, 2019 – January 5, 2020



- ⁶ ***A Brief History of Black Horsemen in Racing, organized by James Madison's Montpelier***
October 9, 2019 - January 26, 2020

Left: Visitors to the NSLM August Open Late Concert Series enjoy *NSLMology: The Science of Sporting Art*.

Left Middle: Middleburg Charter School students tour *NSLMology: The Science of Sporting Art*.

Left Bottom: *Deconstructed: The NSLM Sporting Screen*.

Right: Visitors enjoy a talk by Joan Danziger on *Canter & Crawl: The Art of Joan Danziger*.

Right Bottom: Opening reception of *Leading the Field: Ellen Emmet Rand*.



COMMUNITY

Approximately 3,637 individuals were served through NSLM's community programs and events:

- Open Late Concert Series
- Sunday Sketch drawing classes
- K-12 school and summer programs
- Blessing of the Animals interfaith community event
- Coffee with the Curator exhibition tours
- Community events



Above: **Roundtable Discussion: African American Horsemen** with Dr. Elizabeth Chew, 2010/11 NSLM John H. Daniels Fellow Dr. Pellom MscDaniels, III, NSLM's Executive Director Elizabeth von Hassell, and Leon Nichols.



Left: Annual **Open Late Concert Series**



Left: One of the many animals and their human companions visiting the NSLM during our annual **Interfaith Blessing of the Animals** with Emmanuel Episcopal Church.



Right: Sculpture Workshop with artist Joan Danziger in conjunction with her exhibition: **Canter & Crawl: The Glass Sculpture of Joan Danziger.**



Below: Sunday Sketch participants learn from instructor Alice Porter before sketching on their own.



Above: Students in the F. Ambrose Clark Rare Book Room learning about the NSLM's collection of sporting panoramas.



ACQUISITIONS





Permanent Collection:

Daniel Carter Beard (American, 1850–1941)
[Fish, Bird, Frog, and Insects], 20th century
 ink on paper, 22 x 22 inches
 Gift of Bruce McCashin, 2019

John Boulton (English, 1753–1812)
A Horse in a Landscape, 1807
 oil on canvas, 28 x 35 ½ inches
 Gift of Dr. and Mrs. Timothy J. Greenan, 2019 (3)

Jean Eleanor Bowman (American, 1917–1994)
Eglinton and Caledon Hunt with Major Charles Kindersley as M.F.H. and Richard Kindersley as Whipper in, 1963
 oil on canvas, 27 ¼ x 43 ½ inches
 Gift of Lynne Kindersley Dole, 2019 (2)

Paul Desmond Brown (American, 1893–1958)
Better Luck, 20th century
 watercolor, 11 x 15 inches
 Gift of Loti Woods and Dale Weiler, 2019

Paul Desmond Brown (American, 1893–1958)
The Broken Panel, 20th century
 watercolor, 14 ½ x 17 ½ inches
 Gift of Loti Woods and Dale Weiler, 2019

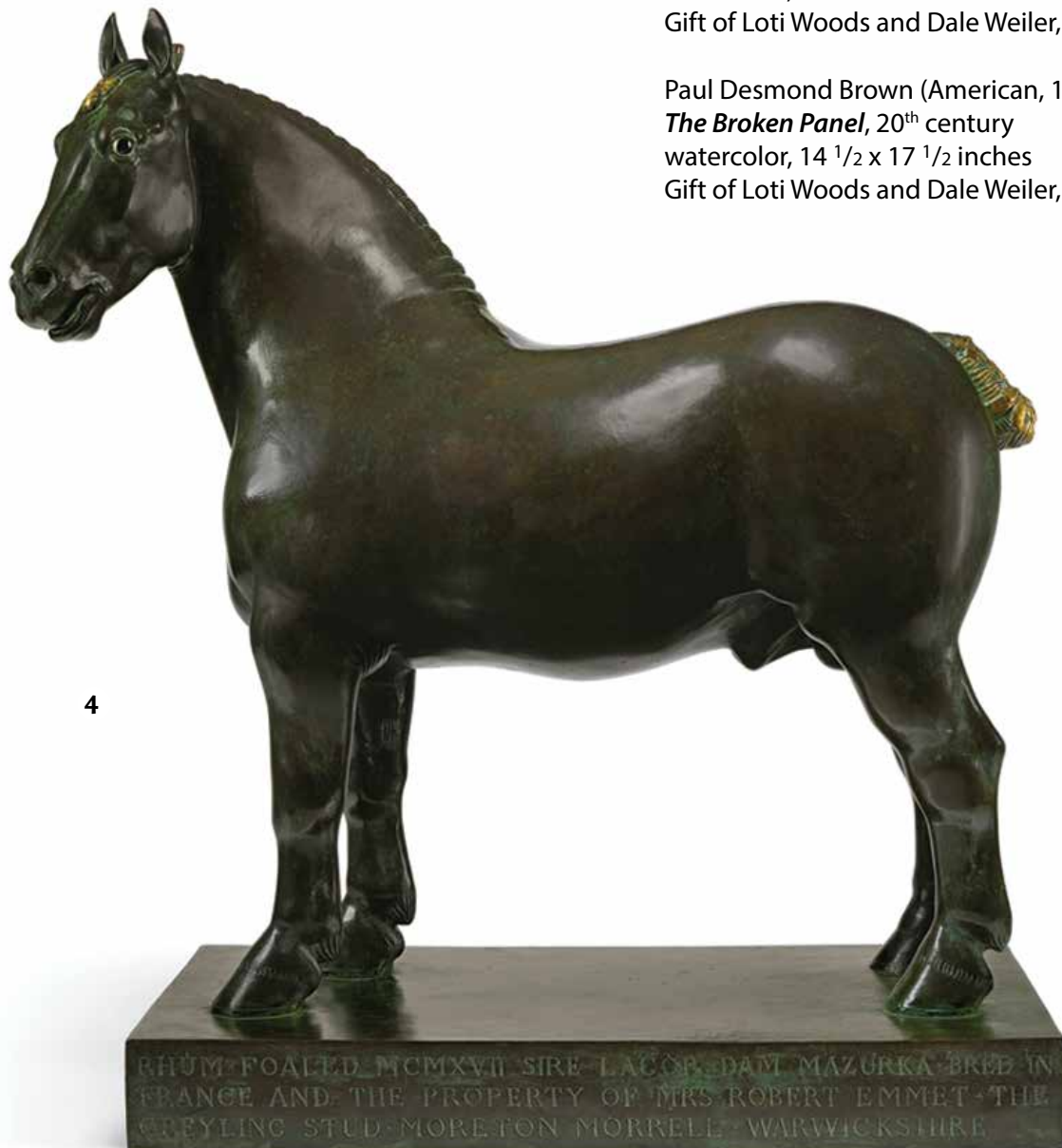

4

RHUM FOAL'D MCMXVII SIRE LACOR DAM MAZURKA BRED IN
 FRANCE AND THE PROPERTY OF MRS ROBERT EMMET THE
 GREYING STUD MORETON MORRELL WARWICKSHIRE

ACQUISITIONS

Heywood Hardy (British, 1842–1933)

***The Huntsman's Wedding*, 1879**

oil on canvas, 27 1/4 x 42 inches

Gift of Nicole H. Perry in memory of William Haggin Perry, 2019 **(5)**

Herbert Haseltine (American, 1877–1962)

Percheron Stallion: Rhum

modeled c. 1922–24, cast in 1925

Parcel-gilt bronze with greenish-brown patina and stone, 28 inches high

Purchased with funds by a private donor, 2019 **(4)**

Herbert Haseltine (American, 1877–1962)

Percheron Mare: Messaline and Foal

modeled c. 1922–24, cast in 1925

Bronze with greenish-brown patina and stone

21 1/2 inches high

Purchased with funds by a private donor, 2019 **(1)**

Eglantine Lemaitre (French, 1852–1920)

***Au coup de fusil*, c. 1890**

bronze, 11 x 18 x 11 inches

In memory of Dr. Denes de Torok, 2019 **(7)**

(attributed to) David Morier (Anglo-Swiss, c. 1705–1770)

***Duke of Cumberland (1721–1765) with Arabian Stallion at Newmarket*, n.d.**

oil on canvas, 21 x 17 inches

Gift of Dr. and Mrs. Timothy J. Greenan, 2019

Francis Sartorius (British, 1734–1804)

***Portrait of Well Bred and Wicked*, 1775**

oil on canvas, 23 1/4 x 34 1/4 inches

Gift of Mrs. William Abel Smith, 2019 **(6)**

Dale Weiler (American, contemporary)

***In Your Dreams*, cast 2009**

bronze, 11 x 24 x 21 inches

Gift of Loti Woods and Dale Weiler, 2019 **(8)**

Milton C. Weiler (American, 1910–1974)

***Matapedia Magic*, 1968**

watercolor, 30 x 37 inches

Gift of Loti Woods and Dale Weiler, 2019

Detail pictured on inside back cover





Study Collection:

Francis Calcraft Turner (English, c. 1782–1846)
Darley Arabian, Roxana,
 published September 15, 1842
 print, 30 $\frac{1}{3}$ x 33 $\frac{3}{4}$ inches
 Gift of Michael and Jane Fragola, 2019



Francis Calcraft Turner (English, c. 1782–1846)
Godolphin Arabian, Scham,
 published September 1, 1842
 print, 30 $\frac{1}{4}$ x 33 $\frac{3}{4}$ inches
 Gift of Michael and Jane Fragola, 2019

(after) John Wootton (English, 1682–1764)
The Byerley Turk, original 1731; print unknown
 print, 22 $\frac{3}{4}$ x 24 $\frac{1}{2}$ inches
 Gift of Michael and Jane Fragola, 2019

Henry N. Woolman, III (American, 1932–2019)
Fishing rod, 20th century
 cork, metal, and bamboo, each 45 $\frac{1}{2}$ inches long
 Gift of Mrs. Jacqueline B. Mars, 2019

The Orvis Company
Reels and cases, 20th century
 suede, metal
 Gift of Mrs. Jacqueline B. Mars, 2019

SCHOLARSHIP

Since 2007, the NSLM has hosted over 80 research fellows honoring the legacy of sportsman and book collector John H. Daniels (1921–2006). Past John H. Daniels Fellowship recipients include post-graduate students, authors, curators, professors, and scholars researching a variety of subjects related to turf and field sports. The diversity of Fellows' projects reflects the wide variety of material within the F. Ambrose Clark Rare Book Room and the NSLM collections. Topics have included history, art, literature, anthropology, and sport, with research projects ranging from the architecture of horse stables, history of horsemanship, equestrian fashion, and poetry, to falconry, veterinary science, environmental conservation, and fly fishing.

2019 FELLOWS

KATRIN BONIFACE, UNIVERSITY OF CALIFORNIA
“MANUFACTURING THE HORSE”

DR. CHARLES CARMELLO, UNIVERSITY OF MARYLAND
“RIDING BETWEEN THE WARS: PROFILES IN EQUITATION”

DAVID GERLEMAN, GEORGE MASON UNIVERSITY
“HISTORY ON THE HOOF: AMERICA’S 19TH CENTURY HORSE CULTURE
AND THE COMING OF THE CIVIL WAR, 1850-1865”



FELLOW PROFILE

Dr. Charles Caramello is Professor Emeritus of English at the University of Maryland. First appointed a John H. Daniels Fellow for 2017, he conducted research on the Earl of Pembroke and William Tyndale, using the many editions of their works in NSLM's rare books collection. This resulted in an annotated scholarly edition, *Eighteenth Century Equitation: "Military Equitation; A Method of Breaking Horses and Teaching Soldiers to Ride" by The Earl of Pembroke & "A Treatise on Military Equitation" by William Tyndale* (2018). Returning as a Daniels Fellow for 2018 and 2019, Dr. Caramello worked on a book-in-progress on horsemanship and cavalry, *Horsemen, Horse Soldiers, and Grand Illusions*, completed in 2020 and forthcoming. He is now researching a book, *Riding Between the Wars: Profiles in Equitation, 1914-1945*, using NSLM's archives. While a Fellow, he has also published some twenty articles on the websites *Horse Talk*, *Foxhunting Life*, and *Eventing Nation*, and has shared his research with the NSLM community through two public lectures and three contributions to NSLM's blog, *Drawing Covert*. In June 2019, Dr. Caramello was approved for a multi-year term on his next fellowship which runs June 1, 2019 through May 31, 2024.

Exhibitions:

In 2019 the Library made security arrangements that allowed us to reopen the Forrest E. Mars, Sr. Exhibit Hall to the public. The first exhibition in the newly reopened space was *Pencil, Pen, and Brush: Paul Brown: An Illustrated Life*. It was curated by Grace Pierce, NSLM Intern and Visitor Services Associate, and featured a sold-out lecture that was held in the gallery on October 20, 2019.

Acquisitions:

Two acquisitions were made at the New York Book Fair for the F. Ambrose Clark Rare Book Room in 2019.



Original Pictorial Story about Steeplechasing on Pigs, W. Baldock (artist) (late 19th century)

A series of twelve hand-colored plates depicting the challenges and difficulties inherent in steeplechasing but through the comic lens of using pigs as the mounts. The gift of Mrs. Frances M. Dulaney.



Fox Hunting by Henry Alken (1813)

London S. & J. Fuller. A scarce series of four hand-colored plates by Henry Alken (1785-1851) depicting scenes of foxhunting. An early work that predates all of Alken's published books. The plates are entitled "*Throwing Off*," "*Breaking Cover*," "*In Full Cry*," and "*The Death*." The gift of Mrs. Jacqueline B. Mars.

Special Projects:

In the fall of 2019, the Library migrated its digital repository from a custom platform to the Internet Archive. This platform exposes the Library's materials to a much wider audience, has better functionality, and is free. The NSLM joins other institutions such as



Periodical holdings in the Library's Lower Level.

the Library of Congress, the Smithsonian, and many major Universities on Internet Archive. The Library's digitized holdings can be viewed here, https://archive.org/details/@national_sporting_library_museum.

The Library has completed the cataloging of its periodical holdings bringing the bulk of the major cataloging and classification project to a close. All book and periodical holdings are now findable in the Library's online catalog. We plan to add our vertical file holdings to the catalog in 2020, making these fragile and often unique items visible to researchers.





CONTRIBUTORS

The National Sporting Library & Museum wishes to thank and recognize all those who supported us from January 1 – December 31, 2019: contributors to annual giving, the Polo Classic, and special projects; in-kind donors to the Library & Museum; lenders of artwork to Museum exhibitions; organizational partners; and volunteers. Your support is vital to the success of NSLM. We are grateful for gifts at all levels and appreciate our many donors and friends.

BOARD OF DIRECTORS

OFFICERS

Manuel H. Johnson
Chairman

Jacqueline B. Mars
Vice Chairman

Claire Reid
Treasurer

Cathy M. Brentzel
Secretary

Timothy J. Greenan
Assistant Secretary

DIRECTORS

Mimi Abel Smith
Bradley J. Bondi
B. Tim Brookshire
Landon Butler
Donald G. Calder
Frances Massey Dulaney
Natalie Epstein
David B. Ford
Helen K. Groves
Ineke D. Kreeger
Lawrence Kurzius
John H. Mullin, III
Clarke Ohrstrom
Jacqueline L. Ohrstrom
Robin C. Parsky
Lorian Peralta-Ramos
F. Turner Reuter, Jr.
Virginia G. Valentine

ADVISORY

Joel Kobert, Ex-Officio
Dorothy Lee
Pierre Manigault
Catherine Murdock

\$25,000 and above

Anonymous
Mr. and Mrs. Landon V. Butler
Mr. and Mrs. Donald G. Calder

Mrs. Frances Massey Dulaney
Mr. and Mrs. David B. Ford
Dr. and Mrs. Manuel H. Johnson
Shirley Z. Johnson
Mrs. Jacqueline B. Mars
Mr. and Mrs. John H. Mullin, III
Mr. and Mrs. Mark J. Ohrstrom
Mrs. George L. Ohrstrom, Jr.
George L. Ohrstrom, II
Mrs. Lorian Peralta-Ramos
Mr. William G. Prime
Mrs. Robert H. Smith
Thomas Stark, III, PLC
Mrs. Virginia Guest Valentine

\$10,000 - \$24,999

Amb. and Mrs. Thomas H. Anderson, Jr.
Mr. and Mrs. Zohar Ben-Dov
Mr. and Mrs. Bradley J. Bondi
Ms. Cathy M. Brentzel
Mr. and Mrs. B. Tim Brookshire
Mr. and Mrs. Guy O. Dove
Natalie and Glenn Epstein
Mrs. Dielle Fleischmann
Mr. and Mrs. Paul Doug Fout
Dr. and Mrs. Timothy J. Greenan
Mrs. Helen K. Groves
Mr. and Mrs. Sydney D. Hall
Mr. and Mrs. Wallace F. Holladay, Jr.
Mr. Paul Tudor Jones
Elizabeth Baker Keffer
Ineke and Peter Kreeger
Mr. and Mrs. Lawrence Kurzius
Darrin Mollett and Bill Ballhaus
Mr. and Mrs. Thomas Mullan
Mr. and Mrs. Clarke Ohrstrom
Cristina and Bob Parr
Mrs. Robin C. Parsky
Ms. Claire Jeanne Reid
Mr. and Mrs. F. Turner Reuter, Jr.
Mr. and Mrs. David Roux
Mr. and Mrs. William W. Stahl, Jr.
Mr. T. Garrick Steele
Ms. Viviane M. Warren

\$5,000 - \$9,999

Mr. and Mrs. Charles T. Akre, Jr.
Mr. James L. Buckley
Ms. Mary Cowan

Mr. and Mrs. Greg Fazakerley
Ms. Virginia Fout and
Mr. Michael Whetstone
Ms. Nina Fout
Michela and Daniel Gorham
Mrs. Hermen Greenberg
Marlou and John C. Gregory, Jr.
Kat Imhoff
Mr. and Mrs. Robert Kelly
Mr. and Mrs. Roger H. W. Kirby
Ms. Jean Perin
Ms. Nicole H. Perry and
Mr. Andrew T.C. Stifler
Mrs. Frederick H. Prince
Ms. Daisy Prince and Mr. Hugh Chisholm
Danielle Quinn
Mrs. Grace Ritzenberg
Mr. and Mrs. Calvin Schmidt

\$2,500 - \$4,999

Mr. and Mrs. Ben F. Bailey, III
Anjela Carroll
Mr. and Mrs. John Kent Cooke
Joan Danziger
Dr. and Mrs. James Lee Etheredge, III
Mary Ewing
Carrie and Otto Hoernig, III
Mrs. E. Margriet Langenberg Husain and
Mr. Najaf Husain
Alice Maxine Rowley Janes
Mr. and Mrs. Alexander Jeffries
Mrs. S. K. Johnston, Jr.
Mr. and Mrs. Joel A. Kobert
Mr. Bryce M. Lingo
Mr. Rick Marshall
Juliana May
Mrs. Gwynne G. McDevitt
Mr. and Mrs. James P. Mills, Jr.
Mr. and Mrs. Michael Morency
Ms. Mary C. Morgan
Mr. and Mrs. Scott Morgenthaler
Mr. and Mrs. Ernest M. Oare
The Hon. Trevor Potter and
Mr. Dana Scott Westring
Dr. and Mrs. Jerold J. Principato
Lena Scott Lundh and Lennart Lundh
Ms. Barbara A. Sharp and
Mr. Hurst K. Groves
Mr. and Mrs. Michael A. Smith

Mr. and Mrs. John Sodolski
 Eric Steiner
 Mr. and Mrs. Phillip S. Thomas
 Ms. Laura W. Van Roijen
 Ms. Laurie Louise Volk
 Ms. Alexine von Keszyski and
 Dr. Kevin O'Connor
 Mr. John Patrick White, Esq.
 Louisa Woodville and Nigel Ogilvie

\$1,000 - \$2,499

Lisa Abeel
 Mrs. Charles C. Abeles
 Ms. Anne H. Adams
 Kathy and M.H. Allen
 Mrs. Rose Marie Bogley
 Mr. and Mrs. Childs F. Burden
 Mr. and Mrs. George Miller Chester, Jr.
 Mr. and Mrs. P. Hamilton Clark, III
 Mr. Paul Clausen
 Mr. and Mrs. Farnham F. Collins
 Mr. Peter Cook
 Mr. Paul D. Cronin
 Mr. and Mrs. J. Bradley Davis
 Mrs. Kitty Dove
 Ms. Anne Engen
 Mr. and Mrs. Frank Ferguson
 Ada Gates
 Mr. Gregory William Gingery
 Donna and Neal Gumbin
 Mr. Bruce Harrison
 Leslie Hazel
 Mrs. Gertraud Hechl
 Ms. Carol Holden
 Virginia Jenkins
 Mr. and Mrs. Douglas Kemmerer
 Dr. and Mrs. Lynn and John Kessler
 Bonnie and Jim Kraut
 Mr. and Mrs. Rob Lambert
 Mr. Douglas H. Lees, III
 Mr. and Mrs. Trowbridge Littleton
 Mr. and Mrs. Charles G. Mackall, Jr.
 Ms. Elizabeth Manierre
 Mr. and Mrs. Mike Massie
 Mr. and Mrs. Charles T. Matheson
 Ms. Anne P. McDowell
 Mrs. Betsy B. Mead
 Mr. Thomas F. Miele
 The Hon. Mary Mochary and
 Dr. Phil Wine
 Monica and Gene Mock
 Mr. and Mrs. Edmund T. Mudge, IV
 Ms. Catherine C. Murdock
 Suzanne Obetz
 Mr. and Mrs. Christopher Ohrstrom
 Dr. Michael Olding and
 Mr. Chris Morrison
 Mr. Andrew Osborne
 Mr. and Mrs. Chips C. Page
 Mr. and Mrs. Gayden Parker

Kristiane and Greg Pellegrino
 Dr. and Mrs. Stephen Penkhus
 Mr. and Mrs. Richard Powers
 Diana Reuter-Twining and
 Edmund S. Twining, III
 Dr. and Mrs. William Russell
 Mrs. Carolyn Saffer
 Brook A. Simmons
 Kathleen Springhorn and
 Thomas Dillman
 Mr. James K. Thompson
 Jacqueline Towers-Perkins
 Nancy West and
 Malcolm Matheson, III MFH
 Kimberly and Richard Wilde-Warfield
 Ms. Elizabeth Guarisco and Dr. Bill Wolf
 Mr. and Mrs. C. Martin Wood, III
 Mr. and Mrs. Rene R. Woolcott
 Mr. David Wright
 Mr. Thomas Xenos

\$500 - \$999

Mr. and Mrs. Howard Armfield
 Mr. and Mrs. Joseph E. Aulisi
 Ms. Anne Ballenger
 Mr. and Mrs. Robert L. Banner, Jr.
 Mr. Max N. Berry
 Richard S. and Karna S. Bodman
 Andrew Brunk
 Maggie Burke
 Charlsie Cantey
 Dr. Elizabeth P. Carey
 Mr. Charles D. Carroll
 Mr. W. Donald Clark
 Ms. Susan Clarke
 Mr. William Cooper
 Karen and Michael Crane
 Mr. and Mrs. John B. Denegre
 Mr. and Mrs. William G. Fendley, III
 Cricket Goodall
 Mr. James M. Hackman
 Susan and Michael Harreld
 Mr. and Mrs. Walter Kansteiner
 Susan and James Kelly
 Mary Lu and Mason Lampton
 Mrs. Lee McGettigan
 Mr. George H. Morris
 Katherine Neville
 Mr. and Mrs. Andre Pater
 Ms. Mary B. Schwab
 Mr. and Mrs. Charles Seilheimer, Jr.
 Ms. Janet Sidewater
 Rhea Topping
 Dr. Robert Varrin
 Mr. and Mrs. Richard Whitman
 Lynn Wiley
 Ms. Sylvia J. Wilson
 Murphy Tuomey Wilson

\$250 - \$499

Ms. Barbara Ashbrook
 Mrs. Anita Baarns
 Mr. Louis Bacon
 Ms. Carol Barber
 Hon. Constance S. Barker
 John T. Behrendt
 Deon Bezaquet
 Ms. Adrienne Brooks
 Charles Caramello
 Mr. and Mrs. Wayne Chatfield-Taylor
 Kay Chewning and Jeff Browning
 Mr. William S. Coleman
 Ms. Catherine Moss Dattell
 Mr. and Mrs. Robert DeButts
 Mrs. Andrea Morgan Donaghy
 Mr. and Mrs. H. Benjamin Duke, III
 Alan Fausel
 Leah and John Ferguson
 Mr. Jacob Fernandes
 Mr. and Mrs. Jerre Frankhouser
 David Gallalee
 Mrs. James C. Garwood
 Elizabeth H. Gemmill
 Mr. Denis Glaccum
 Mr. Jack S. Griswold
 Mr. and Mrs. Thomas P. Hafer
 Mrs. Sherman P. Haight, Jr.
 Mrs. Mary-Whitley C. Haycox
 Mr. and Mrs. John T. Hazel, Jr.
 Mrs. Sheryl Heckler and
 Mr. O. Louis Mazzatenta
 H.C. Henick
 Mr. E. Randolph Hooks
 Marsha Humphries
 Jane Jeffries
 Mr. and Mrs. Bill John
 Maggie and Rob Johnston
 Mr. Tommy Lee Jones
 Mr. and Mrs. Gordon Keys
 Ms. Catherine C. Larmore
 Lindsey Lash
 Marion Lee
 Marion Maggiolo
 Megan and Gordon Maner
 Mrs. Peter Manigault
 Ashley Marx
 Mrs. Michael Matz
 Capt. Robert Muhlbaugh
 Joyce Mullins
 Deborah and Alan Nash
 Mr. and Mrs. Irv Naylor
 Mr. and Mrs. M. Willson Offutt, IV
 Mr. James F. O'Rourke, III
 Aaron Patten
 Virginia and Coleman Perrin
 Mrs. Richard I. Pigford
 Ms. Anita Ramos
 Mr. Richard C. Riemenschneider
 Jean S. Roberts

CONTRIBUTORS

Ms. Elizabeth Roll
 Mr. and Mrs. J. Bradford Ryder
 Mrs. Linda W. Sandridge
 Mr. Bruce D. Sargent
 Mr. Milton Sender
 Mrs. Patricia R. St. Clair
 Miss Beverly R. Steinman
 Mr. and Mrs. Helmut Swarovski
 Steven Topolovec
 Mr. W. David Twiggs
 Mr. Peter L. Villa
 Mrs. C. Langhorne Washburn
 Mrs. Ellen Waterman
 Anne Watkins
 Ms. Mary Wanamaker Watriss
 Abbey and Wylie Watt
 Mr. and Mrs. Paul W. Whetsell
 Samantha Bennett White
 Mr. Lewis S. Wiley
 Mary Ann and Tucker Withers
 Alston Osgood Wolf
 Ms. Martha A. Wolfe and
 Dr. William Shabb
 Don Yovanovich
 Baba Zipkin
 Col. John F. Zugschwert

\$100 - \$249

Mr. Alan J. Ackerman
 Ms. Judy Allen
 Mr. George Archibald
 Susie and Phil Audibert
 Mrs. Dianne Beal and Mr. Paul Blue
 Mrs. Nancy G. Bedford
 Lois J.H. Beecraft
 Mr. Paul Belasik
 Ms. Robin Bledsoe
 Pamela Blumberg
 Keith and Kathy Boi
 Queta and Langhorne Bond
 Ms. Cornelia W. Bonnie
 Mr. and Mrs. Leonard H. Brown, III
 Mr. and Mrs. John Woolfolk Burke, III
 Ms. Jackie C. Burke
 Susan and Bill Byrne
 Mr. and Mrs. Christopher M. Call
 Melissa Cantacuzene
 Mr. and Mrs. Charles Carroll, IV
 Connie Carter and Gordon Dale
 Marianne Casey and Russell Wagner
 Ms. Katherine K. Cawood
 Mr. and Mrs. Charles M. Chapin, III
 Constance Chatfield-Taylor
 Mr. and Mrs. William Clinton
 Mr. Eric Cohen

Thomas J. Collins
 Mr. and Mrs. Brian Conboy
 Harriett and David Condon
 Mr. and Mrs. Carl Cox
 Elinor and Peter Crane
 Mr. and Mrs. James H. Cudlip
 Mr. Albert L. Cummings
 Dr. and Mr. Edward A. Cusnier
 Emily Day
 Anna and Stanley Dees
 Dr. Morgan Delaney and
 Mr. Osborne Mackie
 Mr. and Mrs. Magruder Dent, III
 Ms. Linda Devan
 Mr. and Mrs. C. L. Dimos
 Mrs. C. Lindsay Dole
 Lydia Donaldson
 Mr. and Mrs. Philip R. C. Dudley
 Mr. and Mrs. Robinson Duncan
 Mrs. Barbara M. DuPont
 Mr. and Mrs. G. Wayne Eastham
 Mr. and Mrs. Joseph C. Edens, III
 Leslie Edmundson
 Maria and Coe Eldredge
 Joan and Robert Eliot
 Mrs. Joan Campbell Eliot
 Valerie Archibald Embrey
 Mr. and Mrs. Robert Ernst
 David R. Evans
 Elizabeth and John Fawcett
 Deborah and John Fedore
 Mr. and Mrs. Alan Freitag
 Mr. Douglas Gehlsen
 Bill Getchell
 Ms. Charlotte Ober Goodwin
 Mr. and Mrs. J. Christopher A. Gore
 Dr. George T. Graham
 Ms. Blake Green
 Joy and Douglas Grindle
 Jane Gunnell and Billy Benton
 Mr. Channing M. Hall, III
 Mr. and Mrs. Paul Hasse
 Mrs. Patricia Hellyer
 Caroline and Jack Helmly
 Mr. Gerald L. Hempt
 Georgia Herbert
 David Hess
 Mr. and Mrs. Thomas L. Higginson, Jr.
 Rob Hilton
 Mr. and Mrs. James K. Hitch
 Dulcy and Richard Hooper
 Jane Hottensen
 Susan Howard
 Anne and Edgar Hughston
 Mary Jo and Ron Jackson

Ann Biggs Jackson
 Ms. DeeAnn Joy Jeremiah
 Ms. Julia Jitkoff
 Mrs. R. Stuart Johnston
 Mrs. Richard K. Jones
 Jennifer Jordan
 Gail Ann and Joe Joyce
 Ann and Scott Keep
 Mr. Edward W. Kelly MFH
 Virginia Key
 Mr. William M. Klimon
 Mr. and Mrs. Robert Lawrence
 Kirsten Lee
 Sondra B. and Jeffrey L. LeHew
 Ms. Arla Jean Lewis
 Lois and Kenneth Lippmann
 Ms. Lexine D. Lowe and
 Mr. Frederick C. Pomeroy
 Jan Lyons and Geraldine Lyons
 Mr. Jed Lyons
 Amanda and George Mahoney
 Ms. Wendy Makins
 Stephanie Malevich and Gary Fries
 Kathleen and Kevin Malone
 Dr. and Mrs. Warren Marion
 Stewart Marr
 Anne and Phil Marsteller
 Mr. Robert Martinell
 Ms. Jessica Mathews Jessica Mathews and
 Gen. Charles G. Boyd, USAF (RET)
 Prof. Carol C. Mattusch
 Dr. William H. McCormick
 Mr. and Mrs. Michael McCormick
 Julie McGuire
 Anne W. McIntosh MFH
 Mr. Harry G. McIntosh
 Deborah and Thomas McLaughlin
 Crispin and John Menefee
 Beth Merricks
 Beth Dixon Methfessel
 Mr. and Mrs. Rick Miller
 Mrs. Carissa Lynn Miller
 Mr. and Mrs. Giel Millner
 Mr. and Mrs. Robert Monk
 Mr. Paul Murphy
 Michelle Leigh and Douglas Myers
 Lynn and Jonas Neihartt
 James Newman
 The Hon. and Mrs. William A. Nitze
 Deb and David Norman
 Ms. Elaine Oette
 Mr. and Mrs. William F. O'Keefe
 Mr. and Mrs. David Olimpi
 Ms. Laurie Olivieri
 Dr. and Mrs. Timothy Orphanides
 Ms. Amy N. Orr
 Mr. J. Randolph Parks
 Mrs. Mary Charlotte Parr
 Angelene V. Pell
 Caroline and Nicolas Perna

Dean Perry
 Mr. and Mrs. John Piper
 Mrs. Cynthia Piper
 Ms. Linda B. Platt
 Delane and Ridge Porter
 Ms. Lee Porter
 Dr. Chip L. Prehn
 Barbara and Wesley Price
 Dianna and Stephen Price
 Dr. and Mrs. Marc Raphaelson
 Diana Ray-Britell and Tim Britell
 Mr. James E. Rich, Jr.
 Ms. Linda Robeson
 Sean and Laureen Rogers
 Mrs. Donna Rogers
 John Ross
 Stephanie and Chase Rowan
 Mr. Philip K. Schenck, Jr.
 Amanda and Erik Scheps
 Monica and John Schoultz
 Cpt. Julia K. Scoville
 John Seibold
 Jennifer Sims and Bob Gallucci
 Mr. and Mrs. D.M. Smithwick, Jr.
 Mrs. Mary Frances Smoak Walde and
 Mr. William Walde
 Eric and Kathryn Lee Steuer
 Ms. Whitney Allyson Steve
 Ms. Elizabeth Stokes
 Rae Stone
 Susan Mills Stone and Abbott Fletcher
 Dr. and Mrs. Barry S. Strauch
 Lori and Michael Sullivan
 Jessica and David Swan, ex-MBH
 Marian Sweeney
 Mrs. Donald Taylor
 Mary and Michael Terpak
 Rab and George Thompson
 Major Foster Slade Thorpe
 Mr. and Mrs. Raymond Tuckwiller
 Ms. Sandra Vannoy
 Linda Volrath and Steven Parrish
 Molly and Stephen Wade
 Mr. Anthony M. Warrender
 Ms. Linda Warshaw
 Mr. and Mrs. Martin Wasserman
 Mr. Lowry Rush Watkins, Jr.
 Georgiana Watt
 Mr. and Mrs. John A. Wayt, III
 Mr. H. George White, Jr.
 Meredith Whiting
 Ms. Terry Whittier
 Karyn Wilson
 Ms. Nancy Hamill Winter
 Mrs. Peyton Wise, II
 Mr. and Mrs. James C. Wofford
 Joan and Robert Wolf
 Mr. Cary Wood
 Mary and Don Woodruff
 Mr. and Mrs. William E. S. Worrall

Ms. Diane Zupancic
\$50 - \$99
 Anne Brady Adams
 Jennifer Aldrich
 Mrs. Gwen Ellen Alred
 Ms. Joyce Marie Anderson
 Ms. Prudence Anderson
 Lois Angeletti
 Joan Antonelli
 Angela Antonelli
 Jane Arnett
 Mrs. Debra S. Arthur
 Peter Arundel
 Katharine J. Atkins
 Sue A. Attisani
 Ms. Peggy Augustus
 Ms. Sandra Auman
 Melissa Bailey
 Ms. Anita Bailey
 Mary Bauhan
 Mrs. Catherine Baumgardner
 Ms. Demet Bayazit
 Ms. Dorothy Beach
 Ms. Jill P. Beach
 Ms. Posie Beam
 Wendy Bebie
 Dr. William Beck
 Sarah Becker
 Ms. Elizabeth Beer
 Ms. Jennifer Beisel
 Linda Bell Wine
 Stacie Benes
 Ms. Linda Bergin
 Cynthia D. Beyer
 Ms. Janice Binkley-Cole
 Mr. Matthew L. Biscotti
 Mr. John Blackburn
 Kay B. Blassic
 Margot Blattmann
 Mr. William E. Bobbitt, Jr.
 Mr. C. B. Boyer
 Helen Brettell
 Ms. Melinda Brewer
 Mr. Paul Brinkman
 Natalie Brown
 Laura Bruckmann
 Ms. Elizabeth Burnett
 Carol Buswell
 Barbara J. Byrd
 Ms. Liz Callar
 Martha Cammack
 Ms. Lisa Campbell
 Dirk Cappel
 Mr. Ryan Andrew Carey
 Mr. Goksin Carey
 Arden Carroll
 Dr. Jim Casada
 Gale R. Cayce
 The Hon Dr. Thomas A. Cellucci
 Marilyn Z. Cheek

Ms. D. Haskell Chhuy
 Brooke Chilvers
 Dustin Ciraco
 Mr. Snowden Clarke
 Mrs. Alicia Cohen
 Anne Coles
 Lawrence Comegys
 Mr. B.F. Commandeur
 Roberta Comrie
 Ms. Barbara Tragakis Conner
 Mary Cornish
 Gina Cotto
 Ms. Jeralyn Coulter
 Linda J. Cowasjee
 Mr. Timothy C. Cox
 Dr. Kathleen Greiwe Crandell
 Juanita Cullen
 Ms. Celia Cummings
 Sandy Curran
 Romey Curtis
 Ms. Sandra Danielson
 Nancy Davidson
 Ms. Pam T Davies
 Frederica Davis
 Ms. Ruth Anne Davis
 Ms. Kathleen A. Dennis
 Ms. Marilyn A. Denton and
 Mr. John Charles Bennisson
 Anne D'Ignazio and Kevin Ramundo
 Louie S. Dobson
 Bonny Dodson
 Pamela J. Donehower
 James E. Douglass
 Mrs. Tria Pell Dove
 Ms. Teresa Ann Duke
 Mr. Bryant R. Dunetz
 Ms. Christina Jordan Dunn
 Michelle Duquette
 Mr. Gary L. Dycus
 Ms. Cameron Eaton
 Hazle Woodriff Edens
 Mr. James Elliott Entriakin
 Ms. Ellen Epstein
 Mr. Joe Fargis
 Mr. and Mrs. Charles C. Fenwick, Jr.
 Mr. and Mrs. Norman Fine
 Ms. Katherine deWitt Fisher
 Faith Fort
 Kathryn Rayner Freeman
 Mrs. Roberta Frost
 Ms. Jilda C. Garity
 Ms. Anne Gavin
 Ms. Debbie Goldstein
 Mrs. Richard Gookin
 Juliet Graham
 Frances Greene
 Miss Stuart T. Greene
 Ms. Christine Greenland
 Mary Ann Gworek
 Heather Hanna

CONTRIBUTORS

Mrs. Milton Harding
Mr. and Mrs. Tim Harmon
Susan J. Hart
Mrs. Gail Hasbrouck-Malguy
Miss Lisa Rose Havilland
Susan M. Hensley
Mr. Robin Hill
William James Holt
Mr. Davyd Foard Hood
Mrs. Verne L. Hosta
Mrs. Ginevra M. Hunter
Leslie Husain
Mary Dixon and Jack Hutcheson
Rebecca Hutchings
Hilary Hyland
Stephen Jameson
Gail Jeffries
Nathalie H. Kaye
Mr. and Mrs. William E. Kaye
Karen Kazmark
Nancy Keyser
Michelle King
Katharine B. Kingsley
Anne Kisor
Susan Koehler
Ms. Susan Koso
Monica Kostreba
Ms. Joanne R. Kresic
Susanne Lamb
Mrs. Natalie P. Lasko
Mary Lawlor
Mrs. Fred Lazenby
Ms. Dorothy Lee
Mark Lenz
Falita Liles
Mr. S. Scot Litke
Dr. Deborah A. Logerquist, DVM
Sherry Long
Sue Lyman
Mr. and Mrs. R. T. Lyman
Jennifer MacDonald
Mr. Matthew Magliaro
Ms. Judith Ann Maguire
Mr. Dominic Manocchio
Mrs. Maggie Mansfield
Thomas W. Mansmann
Christina Markey
Mr. Jack Martin
Mr. Walter Matia
Daniel McAtee
Catherine McAulay
Ms. Tess F. McAvoy
Ms. Patricia McCann
Dr. Hildreth B. McCarthy, M.D.
Crystal Tyler McCubbin

Elizabeth McDaniel
Michael McGowan
Mrs. Carole Miller
Carol J. Miller
Ellicott Million
Mr. Timothy Allen Mize
Mr. Carlos S. E. Moore
Ms. Angela Morales
Mr. Joseph L. Moran, Jr.
Eleanor Porter Morison
Mrs. Melba H. Moses
James Mullen
Mr. James Mungovan
Ms. Suzanne Musgrave
Janice R. Nelson
Mrs. Jane M. Noland
Mr. W. Kemp Norman, Jr.
Ms. Lily L. Norton
Mr. Thomas Paul O'Connor
Chris Parios
Mr. Earl B. Parker, Jr.
Mrs. I. Manning Parsons
Mrs. Billie-Jo Pearl
Ms. Sue Anne Pendleton
Mrs. Howard Phipps, Jr.
Eva Pickler
Donald Place
Ms. Mindy Pless
Kristina Polk
Robert Polk
Ms. Kim Prince
Mrs. Holliday M. Pulsifer
Ms. Wanda W. Putnam
Ms. Denise Quirk, Ph.D.
Joan Ramsay
Sandra Ranke
Angela Rawie
Mrs. Barrie Briscoe Reightler
Mrs. Jeannette B. Rettig
Ms. Tara Trout Revere
Christine Reynolds
Mr. Robert Rhoad
Jessica Rich
Helen Richards
Mrs. Althea D. Richards
Ms. Holly H. Richards
Mrs. Judy H. Richter
Mr. S. Barclay Rives
J.J. Roberts
Ms. Linda Roberts
Samuel Robinson
Ms. Diane Rockefeller
Dr. Jessica F. Roebuck
Ms. Barbara Rohde
Mrs. Carol Rowan

Ms. Suzanne Rowdon
W. Montgomery Rust
Edward Ryan
Katrina Ryan
Mr. Christopher S. Ryder
Benjamin Salomon
Mr. Mark Salowitz
Mrs. Sylvia N. Scherer
Dr. James Sehn
Mr. Brett C. Shepard
Mrs. Bernice M. Shick
Dr. Jonathan Shurberg
Mr. Howe K. Sipes, III
Maryanna Skowronski
Felicita Smith
Laura Smith
Ms. Betsy Smith
Ms. Mariah Carol Smith
Mr. Joseph Judson Smith, III
Mrs. Maria R. Sola-Simon
Ms. Catherine Sommerfelt
Emily Southgate
Ms. Ellie H. Spencer
David A. Spranza
Nancy Nelson Stevenson
Mrs. Nina A. Straight
Ms. Donna Strama
Martha Strawther
Mr. William Stromire
Judith Strotz
Michael Strotz
Ms. Page D. Styles
Ms. Kelly Sweeney
Count Nikolaus Szapary
Judith Tabler
Ms. Susan Tarver
Adina Taylor
Dr. Sandy S. Termotto
Mr. Philip Terzian
Zan Thomas
Ms. Elizabeth M. Tobey
Ms. Felicia Schaps Tracy
Mary S. Twiss
Mr. Richard L. Valentine
Ed Velarde
Mr. Thomas Jackson Weaver, III
Ms. Julie H. Weir
Ms. Whitney White
Mrs. Margaret H. Whitfield
Ms. Regina Wiener Pla
Susan B. Wight
Mrs. Helen C. Wiley
Mrs. Katherine Wilkins
Ms. Elizabeth Williams
Katy Wilson
Mrs. Henry N. Woolman, III
Ms. Margaret Worrall
Jennifer Burgess Youngman
Ms. Ruth L. Youngwirth
Batia Zareh

Mrs. Sherry Zendel
Isobel Ziluca

\$25 - \$49

Ms. Emily B. Collins
Flora Debenham Hannum
Miss Elizabeth Danielle Amelia Hicks
Laura Lemon
Mr. Rodger M. L. Schmitt, Jr.
William von Hassell
Ms. Emma Wollman
Abbie Woods

CORPORATE MEMBERS

BENEFACTOR



CONSERVATOR



PATRON



GUARDIAN



ASSOCIATE



FOUNDATIONS AND DONOR ADVISED FUNDS

Bellevue Foundation
Susan and John Mullin Advised Fund
at Community Foundation for a
greater Richmond
Donald Grant & Ann Martin Calder
Foundation
Tim and Michelle Brookshire Family Fund
at East Texas Community Foundation
Exxon Mobile Foundation
Fidelity Charitable | Epstein Family
Charitable Trust
Fidelity Charitable | Elizabeth L. Merricks
Charitable Giving Trust
Fidelity Charitable | Jacqueline L. and
George Ohrstrom, Jr. Advised Fund
Fidelity Charitable | Judith D. Washburn
Advised Fund
Fidelity Charitable | Richard S. and Karna
S. Bodman Advised Fund
Frederick H. Prince and Diana C.
Prince Foundation
Friends of British Sporting Art
Geico Philanthropic Foundation
George L. Ohrstrom, Jr. Foundation
Heritage Plantation Foundation
John J. Pohanka Family Foundation
JPMorgan Chase Foundation
Judith McBean Foundation
L'Aiglon Foundation
Leighton-Oare Foundation
LPR Charitable Trust
Manuel & Mary Johnson Foundation
McGraw Foundation
Monomoy Fund, Inc.
Parker Poe Charitable Trust
Prince Charitable Trusts
Randolph D. Rouse Foundation, Inc.
Robert H. and Monica M. Cole Foundation
Sachiko Kuno Foundation, Inc.
Schwab Charitable
The Barker Welfare Foundation
The Board of Regents of Gunston Hall
The Ford Family Foundation
The Jerold J. and Marjorie N. Principato
Foundation
The Ohrstrom Foundation
The Quaker City Foundation
The Seilheimer Foundation
The Thomas F. and Clementine L. Mullan
Foundation, Inc.
The Tucker Foundation
The Van Metre Family Foundation | Beau
& Dea Van Metre
Vanguard Charitable | The Helen K.
Groves Fund
Vanguard Charitable | Palmerston
Charitable Fund

Vanguard Charitable | Karin and Mark
Ohrstrom Advised Fund
William Howard Flowers, Jr. Foundation Inc
Wise Foundation

POLO CLASSIC SPONSORS

Mrs. William Abel Smith
American Executive Transport
American Heritage Chocolate™
BDT & Co. | Elizabeth Baker Keffer
Beverly Equestrian
Bouvet Ladubay
Bundles Murdock
Mr. and Mrs. Donald G. Calder
Carnival Foundation | Brad and
Tandy Bondi
Casablanca Polo
Clark Construction
Double Wood Farm
Dr. Sachiko Kuno
Ethel M Chocolates™
Highcliffe Clothiers
Mr. and Mrs. Wallace F. Holladay, Jr.
JLL | Juliana E. May
Dr. and Mrs. Manuel Johnson
Kobrand
Lugano Diamonds
Mrs. Jacqueline B. Mars
MARS Inc.™
Mars Equestrian™
McCormick & Company, Inc.
Mr. Print
Mystique Jewelers
NetJets
Northern Trust
Occasions Caterers
Mrs. George L. Ohstrom, Jr.
Osborne Events
Morgan Stanley - Bob and Cristina Parr
Pohanka Automotive
Ms. Claire Reid
Samson & Surrey
Securiport LLC
Mr. T. Garrick Steele
Stick & Ball
Trust for the National Mall
Tri-County
TTR|Sotheby's International Realty
West Federal Retail

EXHIBITION SPONSORS

Mr. and Mrs. Farnham F. Collins
Marlou and John C. Gregory, Jr.
Middleburg Spring Race Association, Inc.
Virginia Fall Races

DONORS OF LIBRARY MATERIALS

Ms. Anne H. Adams
Ms. Susan Alexakos

CONTRIBUTORS

Mrs. Debra S. Arthur
 Mr. Paul Belasik
 Mr. Matthew L. Biscotti
 Cornelia Bonnie
 Ms. Jackie C. Burke
 Charles Caramello
 Geoff and Elizabeth Cobham
 Ms. Sandy Cole
 Ms. Jeralyn Coulter
 Mary Clark
 Mr. and Mrs. Farnham F. Collins
 Mr. Paul D. Cronin
 Mr. Bryant R. Dunetz
 Mike Dupuy
 Frank Durkee
 Hazle W. Edens
 Susan Friedland
 Michelle Guzman
 Mr. Robert Harcourt, Jr.
 Irmgard Hill
 Natasha Hunt
 Dr. and Mrs. Manuel H. Johnson
 Debra Klaben
 Mr. William M. Klimon
 Ellen Leake
 Anne M. Lederer
 Mrs. Jacqueline B. Mars
 Mr. Bruce E. McCashin
 Kathy McCay
 Carol J. Miller
 Susan Monticelli
 Mr. Carlos S. E. Moore
 New Zealand Hunts' Associations, Inc.
 Mrs. Jane M. Noland
 Mrs. George L. Ohrstrom, Jr.
 Orange County Hounds
 The Estate of Edith Overly
 Patricia Cox Panzarella
 Aaron Patten
 Randy Pawlak
 Dr. and Mrs. Stephen Penkhus
 Laureen and Sean Rogers
 Brenda Ross
 John Ross
 Cpt. Julia K. Scoville
 Stratton Semmes
 Mildred Smith
 Patrick Smithwick
 Ms. Elizabeth H. Sutton
 Mrs. Helen C. Wiley
 William E. Wilkin
 William Woodward
 Melissa and Jim York
 Don Yovanovich

DONORS OF ARTWORK

Mrs. William Abel Smith
 Mrs. C. Lindsay Dole
 Michael and Jane Fragola
 Dr. and Mrs. Timothy J. Greenan
 Mrs. Jacqueline B. Mars
 Mr. Bruce E. McCashin
 Ms. Nicole H. Perry and
 Mr. Andrew T.C. Stifler
 Loti Woods and Dale Weiler

LENDERS TO EXHIBITIONS

Geoffrey N. Bradfield
 The Burr Family
 Mr. and Mrs. Charles M. Chapin, III

Jen and Blair Collins
 The Cox Family
 Foxcroft School
 William Ashley Harris
 Hubbard Museum of the American West
 Master of Foxhounds Association
 Foundation
 Bruce McCashin
 The McCashin Family
 Private Collections
 Rosina Rand
 Christine Reynolds
 Thomas J. Dodd Research Center,
 University of Connecticut
 Diana Graham Watkins White
 The William Benton Museum of Art,
 University of Connecticut



The following donors have generously chosen to include the
 National Sporting Library & Museum in their estate plans.
 For more information about making a planned gift,
 please contact us at 540-687-6542 x35.

Mary Mills Abel Smith	Paul Mellon*
Mrs. Katrina Becker*	George H. Morris Horse Library
Elizabeth Bird*	George L. Ohrstrom, Jr.*
Mary S.B. Braga*	Ms. Claire Reid
Elizabeth D. Clark*	Rhea Reid Topping
Kathryn James Clark*	Mrs. Felicia Warburg Rogan
Mrs. Frances Massey Dulaney	Eleanor Weller Reade
Philip F.N. Fanning*	Anonymous Donors
Mrs. Gwynne G. McDevitt	

*deceased

VOLUNTEERS

Anne Adams*
Rob Banner*
Gale R. Cayce*
Civil Air Patrol of Winchester
Jeri Coulter*
Ruth Davis*
John Denegre*
Penny Denegre*
Julie Dillingham*
Pamela J. Donehower*
Foxcroft School
Juliet Graham*
Gail Guirrerri-Maslyk*
Jimmy Hatcher*

Carol Holden*
Roberta Jeffries*
Queenie Kemmerer*
Kassie Kingsley*
Nancy Kleck*
Cynthia Kurtz**
Lele Liles
Punkin Lee
Betsy Manierre*
Julie Martin Matheson*
Perry Mathewes
AJ McCulloch*
Angie Rawie*
Reyne Salacain
Barbara Sharp*

Eva Smithwick*
David Spranza*
Janey Thompson*
Leslie Van Sant*
Viviane Warren
Julie Weir*
Andre Weyer*
Linda Bell Wine*
Jennifer Youngman*
Don Yovanovich*
Baba Zipkin*

*Member of NSLM's Ambassador Program

**Intern



COMMUNITY PARTNERS

America's Routes
The Artists in Middleburg
A Place to Be
Beverly Equestrian
Blackwater Beef
Blue Ridge Wildlife Center
Boxwood Winery
Emmanuel Episcopal Church
Foxcroft School
George Mason University Alumni
Association
Greenhill Winery & Vineyards
Highland School

Hill School
James Madison's Montpelier
Land Trust of Virginia
Loudoun County Equine Alliance
Masters of Foxhounds Association
Middleburg Business and
Professional Association
Middleburg Common Grounds
Middleburg Community Charter School
Middleburg Garden Club
Middleburg Humane Foundation
Middleburg Spring Race Association
Oak Spring Garden Foundation
Pirate Rooster Pizza

Powers Farm and Brewery
Project to Preserve African
American Turf History
Shenandoah University
Alumni Association
Sky Meadows State Park
Virginia Cooperative Extension
Virginia Fall Races
Virginia Horse Center Foundation
Virginia Museum of Fine Arts
Virginia Piedmont Heritage
Area Association
Virginia Tech Alumni Association

The National Sporting Library & Museum has taken care to ensure the accuracy of these lists. In the event of an error or omission, we express our sincere regret and ask that you bring it to our attention by calling 540-687-6542 x35.

FINANCIAL SUMMARY

Statement of Financial Position December 31, 2019

Assets

Current Assets

Cash	\$ 996,062
Pledges receivable.....	266,530
Inventory	30,655
Prepaid expenses	8,052
Total current assets.....	1,301,299

Pledges Receivable, Noncurrent..... 282,000

Long-Term Investments..... 5,703,950

Property Held for Sale..... 570,000

Property, Plant and Equipment, at cost

net of accumulated depreciation 8,773,387

Leased Property, at cost, net of

accumulated depreciation 727,534

Land 3,162,000

Collections..... 1,416,409

Total Assets..... 21,936,579

Liabilities and Net Assets

Current Liabilities

Accounts Payable.....	63,494
Deferred Income.....	66,000
Total Current Liabilities.....	129,494

Net Assets

Without Donor Restrictions	15,846,636
With Donor Restrictions	5,960,449
Total Net Assets	21,807,085

Total Liabilities and Net Assets..... 21,936,355





NATIONAL SPORTING LIBRARY & MUSEUM

102 THE PLAINS ROAD, P.O. BOX 1335, MIDDLEBURG, VA 20118
540-687-6542 | NATIONALSPORTING.ORG

*Dedicated to preserving, promoting, and sharing
the literature, art, and culture of
equestrian, angling, and field sports.*