



NATIONAL SPORTING LIBRARY & MUSEUM

2021 ANNUAL REPORT



TABLE OF CONTENTS

NSLM by the Numbers	3
Exhibitions.....	4
Community Engagement.....	5
Scholarship	7
Contributors	8
Financials	12

ABOUT THE NSLM

Founded in 1954, the National Sporting Library & Museum (NSLM) is located in Middleburg, the heart of Virginia's beautiful hunt country. The inviting 6-acre campus, world-class research Library, and fine art Museum, highlight the rich heritage and tradition of country pursuits while advocating for the conservation of landscape, open space, and waterways integral to these activities. Angling, wingshooting, horsemanship, shooting, steeplechasing, foxhunting, flat racing, polo, coaching, and wildlife are among the subjects one can explore in the institution's general stacks, rare book holdings, archives, and art collection. The NSLM offers a wide variety of educational programs, exhibitions, and family activities throughout the year.

MISSION

Dedicated to preserving, promoting, and sharing the literature, art, and culture of equestrian, angling and field sports.



NSLM BY THE NUMBERS

71,125

NSLM Website Views

38,134

Total Virtual and In-Person Attendance
(Museum, Library, Education, and Events)

24,095

Drawing Covert Blog Views
Viewers from 127 Countries



13
objects

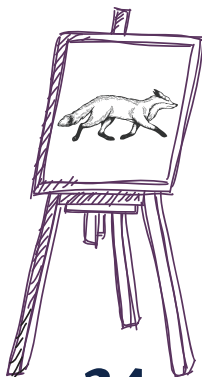

34
drawings

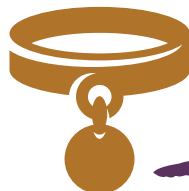

187
dog collars



13
weathervanes

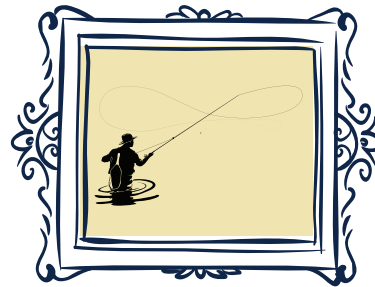

115
paintings

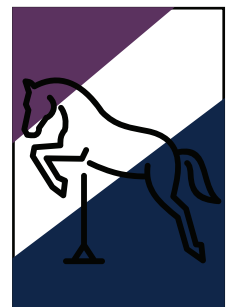

1
poster



48
sculptures



5
porcelain prints

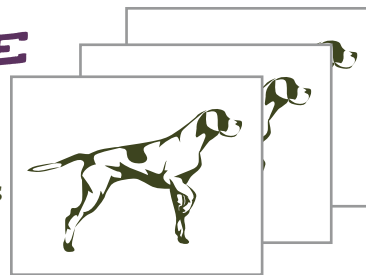

267
prints

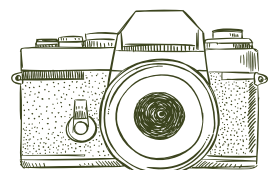

166
photographs
Judith and Jo Tartt, Jr.
Photography Collection



156
Paul Brown
works
Wright Collection

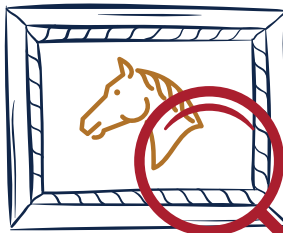

80
study collection

198
Paul Brown
works
Searles Collection

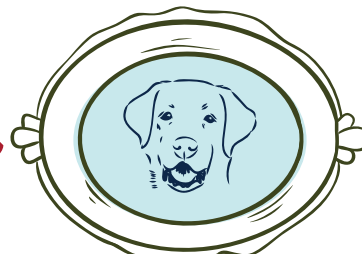

71
watercolors



25
trophies

Total: 1,379 objects



EXHIBITIONS



Phyllis Mills Wyeth: A Celebration

Traveling exhibition organized by the
Brandywine Conservancy and Museum of Art
February 8, 2020 – March 13, 2021

Recent Acquisitions: Benson and Pleissner

July 17, 2020 – May 1, 2021



Thrill of the 'Chace: Steeplechase in Art

September 9, 2020 – March 21, 2021

A Horse of Course: The Equine Image in Art

Virginia Museum of Fine Art
Statewide Partnership Program traveling exhibit
October 7, 2020 – March 28, 2021



2020 Hindsight: 40 Years of the American Academy of Equine Art

November 12, 2021 – March 20, 2022

In Focus: Eve Prime Fout

Forrest E. Mars, Sr. Exhibit Hall: Library
November 20, 2021 – April 24, 2022



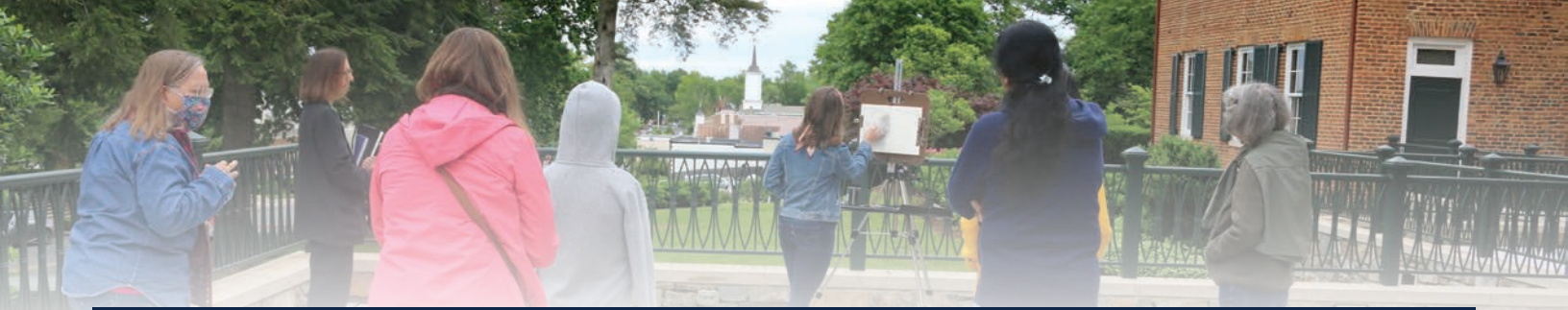

COMMUNITY ENGAGEMENT

EVENTS AND PROGRAMS

@HOME with the Washington Winter Show

January 10

Sunday Sketch with Carol Buswell

January 31

Sunday Sketch with Debra Keirce

February 28

***Crossing the Line* with Kareem Rosser**

February 25, 2021

Go Native

March 11

Sunday Sketch with Debra Keirce

March 28

Panel Discussion: Thoughts on Steeplechase Yesterday, Today, and Tomorrow

March 25

Virtual Evening with the Artist Tucker Smith

April 9

Sunday Sketch with Mary Jennings

April 25

Brook Trout: Gems of the Piedmont

April 29

Tucker Smith Book Signing and Meet the Artist

May 21

Tucker Smith Artist Talk & Open Paint

May 22

Sunday Sketch with Carol Buswell

May 30

International Fly Fishing Film Festival: IF4

June 5

Sunday Sketch with Barbara Sharp

June 27



Coffee with the Curator (and Artist Walter Matia!)

June 19

Walter Matia Member Open House & Book Signing

June 19

International Fly Fishing Film Festival: IF4 Virtual Screening

July 15

Sunday Sketch with Kim Richards

July 25

Open Late Concert Series with the Bryan Shepherd Country Band

July 30

Youth Fly-crafting Workshop

August 21

Craft Beer & Crafting Flies

August 21

Open Late Concert Series with the Silver Tones Swing Band

August 27

Sunday Sketch with Barbara Sharp

August 29

2021 NSLM Polo Classic Presented by MARS EQUESTRIAN™

September 12

Sunday Sketch with Hilary White

September 26

Interfaith Blessing of the Animals

October 3

Mythbusting Lawn Jockeys: Untangling History from Lore

October 7

Sunday Sketch with Kim Richards - Halloween Edition

October 31

Coffee with the Curator: 2020 Hindsight: 40 Years of the American Academy of Equine Art

November 13

Open House for 2020 Hindsight: 40 Years of the American Academy of Equine Art

November 13

Sunday Sketch with Hilary White

November 28

A Brief Guide to the History of Animal Sculpture with Walter Matia

December 2

Modeling Animal Gestures in Wax with Walter Matia

December 11





SCHOLARSHIP

2021 JOHN H. DANIELS FELLOWS

Ignacio D. Arellano-Torres

Ph.D. Candidate, Stony Brook University

A critical edition of Libro de ejercicios de la gineta (1600) by Bernardo de Vargas Machuca

Tracy L. Barnett

Ph.D. Candidate, University of Georgia

Men and Their Guns: The Culture of Self-Deputized Manhood in the South, 1850-1877

Mary Fesak

Ph.D. Student, University of Delaware

The Equine Landscape: 19th and 20th Century Breeding and Training Landscapes

Elizabeth McCague

Ph.D. Candidate, University of Maryland

The Evolution of Equestrian Culture in Central Virginia

Adélaïde de Savray

Independent Researcher

Women's equestrian portraits, 16th-20th century



CONTRIBUTORS

The National Sporting Library & Museum wishes to thank and recognize all those who supported us from **January 1–December 31, 2021**: contributors to annual giving, the Polo Classic, and special projects; in-kind donors to the Library & Museum; lenders of artwork to Museum exhibitions; organizational partners; and volunteers. Your support is vital to the success of NSLM. We are grateful for gifts at all levels and appreciate our many donors and friends.

BOARD OF DIRECTORS (AS OF JANUARY 1, 2021)

DIRECTORS

Manuel H. Johnson
Chairman

Jacqueline B. Mars
Vice Chairman

Claire Reid
Treasurer

Cathy M. Brentzel
Secretary

Timothy J. Greenan
Assistant Secretary

OFFICERS

Mimi Abel Smith
Bradley J. Bondi
B. Tim Brookshire
Landon Butler
Donald G. Calder
Frances Massey Dulaney
Natalie Epstein
David B. Ford*
Helen K. Groves
Ineke D. Kreeger
Lawrence E. Kurzius
John H. Mullin, III
Clarke Ohrstrom
Jacqueline L. Ohrstrom
Robin C. Parsky
F. Turner Reuter, Jr.
Henry R. Slack
Virginia G. Valentine
Alexander N. Vogel

ADVISORY

Joel A. Kobert, Ex-Officio
Dorothy “Punkin” Lee
Pierre Manigault
Catherine C. “Bundles” Murdock

CONTRIBUTORS

LEADERSHIP CIRCLE

Mr. and Mrs. Landon V. Butler
Mr. and Mrs. B. Tim Brookshire
Mr. and Mrs. Donald G. Calder
Mr. and Mrs. Michael R. Crane
Mrs. Frances Massey Dulaney
Dr. and Mrs. Manuel H. Johnson
Shirley Z. Johnson*
Mr. and Mrs. Lawrence E. Kurzius

Mrs. Jacqueline B. Mars
Mr. and Mrs. Thomas F. Mullin, III
Mr. and Mrs. John H. Mullin, III
Ms. Catherine C. Murdock
Mr. and Mrs. Clarke Ohrstrom
George L. Ohrstrom, II
Karin and Mark Ohrstrom
Mrs. George L. Ohrstrom, Jr.

Mrs. Robin C. Parsky
Mr. and Mrs. F. Turner Reuter, Jr.
Mr. and Mrs. Henry R. Slack
Mrs. Robert H. Smith*
Thomas Stark, III, PLC
Mr. and Mrs. Alexander N. Vogel

BENEFACTOR CIRCLE

Mrs. William Abel Smith
Mr. and Mrs. Charles T. Akre, Jr.
Kathy and M.H. Allen, Jr.
Amb. and Mrs. Thomas H. Anderson, Jr.
Mr. and Mrs. Zohar Ben-Dov
Mr. and Mrs. Bradley J. Bondi
Ms. Cathy M. Brentzel
Anjela Carroll
Mr. and Mrs. Guy O. Dove
Natalie and Glenn Epstein

Mrs. Dielle Fleischmann*
Sherry and Andy Hertneky
Mr. and Mrs. Wallace F. Holladay, Jr.
Mrs. E. Margriet Langenberg Husain and
Mr. Najaf Husain
Mr. and Mrs. Robert Kelly
Ineke and Peter Kreeger
Juliana E. May
Darrin Mollett and Bill Ballhaus
Sarah and Ross Perot, Jr.

Ms. Nicole H. Perry and
Mr. Andrew T. C. Stifler
Ms. Claire Reid
Mrs. Grace Ritzenberg
Mr. and Mrs. William W. Stahl, Jr.
Mr. T. Garrick Steele
Mrs. Virginia Guest Valentine
Ms. Laurie Louise Volk
Mr. and Mrs. Richard Witmer, Jr.

CONSERVATOR CIRCLE

Mr. and Mrs. Ben F. Bailey, III
Dr. and Mrs. Andrew R. Bishop
Mr. and Mrs. John E. Cay, III
Ms. Mary Laub Cowan
Mr. and Mrs. Greg Fazakerley
Ms. Nina Fout
Mr. and Mrs. Paul Douglas Fout
Ms. Virginia Fout
and Mr. Michael Whetstone

Michela and Daniel Gorham
Mr. and Mrs. John C. Gregory, Jr.
Mr. and Mrs. Michael T. Hall
Leslie Hazel
Mrs. S. K. Johnston, Jr.
Mr. and Mrs. Roger H. W. Kirby
Mr. Bryce M. Lingo
Ms. Jean Perin
Ms. Daisy Prince and Mr. Hugh Chisholm

Mrs. Frederick H. Prince
Mrs. Felicia Warburg Rogan
Diana Reuter-Twining
and Edmund S. Twining, III
Mr. and Mrs. Calvin Schmidt
Mary and Don Shockey
Ms. Diana Misetic and Mr. Chuck Snyder
Ms. Viviane M. Warren

PATRON CIRCLE

Ms. Anne Ballenger
Mr. and Mrs. Childs F. Burden
Mr. and Mrs. Jon C. Cole
Mr. and Mrs. John Kent Cooke
Mr. and Mrs. J. Bradley Davis
Kitty and Robert Dove
Mary Ewing, ex-MFHA
Laura Farrell
Mr. Gregory William Gingery
Mrs. Hermen Greenberg
Mr. Albert B. Head
Mrs. Gertraud Hechl
Mr. Chris Holder
Alice Maxine Rowley Janes

Mr. and Mrs. Alexander Jeffries
Elizabeth Baker Keffer
Mr. and Mrs. Joel A. Kobert
Elizabeth Locke and John Staelin
Mr. and Mrs. Charles G. Mackall, Jr.
Mrs. Alexander Mackay-Smith
Mrs. Gwynne G. McDevitt
Ms. Anne P. McDowell
Mr. and Mrs. Michael Morency
Ms. Mary C. Morgan
Mr. and Mrs. Scott Morgenthaler
Mr. and Mrs. Irvin Naylor
Mr. and Mrs. Ernest M. Oare
Ms. Alexine von Keszycski

and Dr. Kevin O'Connor
The Hon. Trevor Potter
and Mr. Dana Scott Westring
Dr. and Mrs. Jerold J. Principato
Mr. Kenneth C. Rietz
Ms. Barbara A. Sharp
Mrs. John Sodolski
Mr. and Mrs. Phillip S. Thomas
Rab and George Thompson
Mr. and Mrs. Oakleigh Thorne
Ms. Laura W. Van Roijen
Mr. Peter L. Villa
Louisa Woodville and Nigel Ogilvie
Ms. Elizabeth von Hassell
and Mr. David Wright

GUARDIAN CIRCLE

Mrs. Charles C. Abeles
Ms. Anne H. Adams
Ms. Judy Allen
Mr. and Mrs. Robert L. Banner, Jr.
Wendy Bebie
Mrs. Rose Marie Bogley
Mr. and Mrs. Richard Bondy
Mr. and Mrs. Henry W. Brockman, Jr.
Mr. and Mrs. John Woolfolk Burke, III
Maggie Burke
Barbara J. Byrd
Mr. and Mrs. George Miller Chester, Jr.
Mr. and Mrs. P. Hamilton Clark, III
Mr. Peter Cook
Mr. Paul D. Cronin
Pilar and Lew Davies
Mrs. Tria Pell Dove
Mr. and Mrs. John O. Downing
Ms. Anne Engen
Dr. and Mrs. James Lee Etheredge, III

Deborah and John Fedore
Ms. Sherry L. Fenwick
Ms. Joan Germany
Mr. Bruce Harrison
Mr. James L. Hatcher, Jr.
Ms. Carol Holden
Kat Imhoff
Mrs. Sandra Jeanneret
Virginia Jenkins
Ms. Fernanda M. Kellogg
and Mr. Kirk Henckels
Mr. and Mrs. Douglas Kemmerer
Bonnie and Jim Kraut
Mr. Douglas H. Lees, III
Mr. and Mrs. Trowbridge Littleton
Michael Mars
Mr. and Mrs. Charles T. Matheson
Mrs. Betsy B. Mead
The Hon. Mary Mochary and Dr. Phil Wine
Juliette Monmousseau

Mr. and Mrs. Chips C. Page
Mr. and Mrs. Gayden Parker
Michele Powers
Mr. and Mrs. Richard Powers
Dr. and Mrs. William Russell
Mrs. Carolyn Saffer
Lena Scott Lundh and Lennart Lundh
Rae Stone, DVM
Lynne Kaye and Leo Subler
Mr. and Mrs. James Sutton
Ms. Kelly Valdes
Nancy West
and Malcolm Matheson, III MFH
Ms. Sylvia J. Wilson
Ms. Nancy Hamill Winter
Mr. and Mrs. C. Martin Wood, III,
Joint MFH
Mr. and Mrs. Rene R. Woolcott
Lynne and Tony Zande
Heather Zichal

CORPORATE MEMBERS

LEADERSHIP



BENEFACTOR



CONSERVATOR



PATRON

GUARDIAN



ASSOCIATE



POLO CLASSIC SPONSORS

MARS EQUESTRIAN™
 NetJets
 TTR | Sotheby's International Realty
 Lugano Diamonds
 McCormick & Co.
 Securipoint LLC
 Ann and Donald G. Calder

Mary and Manuel H. Johnson
 Pohanka Automotive
 Claire Reid
 Goldman Sachs
 Bouvet Ladubay
 Greenhill Winery & Vineyards
 Mr. Print

Mystique Jewelers
 Occasions Caterers
 Osborne Events
 Barbara Sharp
 Tri-County Feeds, Fashions, Finds
 Virginia Living

FOUNDATIONS AND DONOR ADVISED FUNDS

Amory S. Carhart Memorial Fund
Bellevue Foundation
Bessemer Trust
Cole Family Foundation
Susan and John Mullin Fund at
Community Foundation for a greater
Richmond
Donald Grant & Ann Martin Calder
Foundation
Dun Foundation
Tim and Michelle Brookshire Family
Fund at East Texas Communities
Foundation
Exxon Mobile Foundation
Fidelity Charitable | Constance Carter
Charitable Gift Fund
Fidelity Charitable | Frederica M. Davis
Donor Advised Fund
Fidelity Charitable | Epstein Family
Charitable Trust
Fidelity Charitable | Milestone Road
Donor Advised Fund
Fidelity Charitable | Keffer Giving Fund
Fidelity Charitable | Elizabeth L. Merricks
Charitable Giving Trust
Fidelity Charitable | Tony Musgrave
Donor Advised Fund

Fidelity Charitable | Jacqueline L. and
George Ohrstrom, Jr. Advised Fund
Fidelity Charitable | Mrs. James K.
Thompson Donor Advised Fund
Fidelity Charitable | Helen Wiley
Charitable Trust
Fidelity Charitable | Judith D. Washburn
Donor Advised Fund
Fidelity Charitable | Witmer Family Fund
Frederick H. Prince and Diana C. Prince
Foundation
Geico Philanthropic Foundation
George L. Ohrstrom, Jr. Foundation
Heritage Plantation Foundation
John J. Pohanka Family Foundation
JPMorgan Chase Foundation
Judith McBean Foundation
Leighton-Oare Foundation
LPR Charitable Trust
Manuel & Mary Johnson Foundation
McGraw Foundation
Monomoy Fund, Inc.
Morgan Stanley Gift Fund
The Mountain & Muse Foundation, Inc
Mutual of America Foundation
Naylor Family Foundation
Parker Poe Charitable Trust

Prince Charitable Trusts
The Jerold J. &
Marjorie N. Principato Foundation
The Quaker City Foundation
Randolph D. Rouse Foundation, Inc.
The Richard Laurence Parish Foundation
Robert H. & Monica M. Cole Foundation
Schwab Charitable | Zande Family Fund
Schwab Charitable | Rene & Lawrence
Kurzius Family Charitable Fund
Schwab Charitable | Michela and Daniel
Gorham Charities Account
Schwab Charitable | Sarah F. Perot Fund
Schwab Charitable | Miss Beverly R.
Steinman Charitable Fund
The Seilheimer Foundation
Shell Oil Company Foundation
The Thomas F. and
Clementine L. Mullan Foundation, Inc.
The Tucker Foundation
Vanguard Charitable | Cupule Fund
Vanguard Charitable | Palmerstone
Charitable Fund
Vanguard Charitable | Salmson
Charitable Fund
William Howard Flowers, Jr. Foundation Inc.
Wise Foundation

EXHIBITION SPONSORS

AAEA/EVE PRIME FOUT
The Fout Family, on behalf of the Dun
Foundation
Virginia Guest Valentine

STEEPLECHASE
Zohar and Lisa Ben-Dov
Mrs. Frances Massey Dulaney
Marlou and John C. Gregory, Jr.
Naylor Family Foundation
Same Slater and Lornie Forbes
Mr. and Mrs. Charles C. Fenwick, Jr.
Middleburg Spring Races
Montpelier Hunt Races
Virginia Fall Races

TUCKER SMITH
The Manuel & Mary Johnson Foundation

WALTER MATIA
Susan and John Mullin

WYETH
Mrs. Jacqueline B. Mars

LIBRARY MATERIALS DONATED BY

Ms. Posie Beam
Robin Bell-Irving
Ms. Jackie C. Burke
Marianne Casey & Russell Wagner
Jean Clark
Peter Devers
Lydia Donaldson
Alice Fisher
Donald K. Godwin

Mr. Davyd Foard Hood
Jane Hoover
Mr. William M. Klimon
Ms. Dorothy Lee
Walter Matia
Dr. Robert Mayo
Grosvenor Merle-Smith
Susan Monticelli
Vicky Moon

Terrence M. Moore
Mrs. George L. Ohrstrom, Jr.
Mrs. Mary Charlotte Parr
Mrs. Robin C. Parsky
Ms. Mary Ruos
Dr. Cynthia D. Stevens
Ms. Elizabeth M. Tobey
Ms. Viviane M. Warren
Ms. Ellen Waterman

ARTWORK DONATED BY

Anonymous
Gillis Green
Manuel and Mary Johnson

John and Logan MacKeathen
Nina S. Reeves

Diana Reuter-Twining
Mr. and Mrs. F. Turner Reuter, Jr.



FINANCIAL SUMMARY

STATEMENT OF FINANCIAL POSITION

December 31, 2021

Assets

Current Assets

Cash	\$ 2,628,646
Pledges receivable	269,495
Other receivable	92,522
Inventory.....	37,969
Prepaid expenses.....	9,162
<i>Total current assets</i>	<i>3,037,794</i>

Pledges Receivable, Noncurrent 645,430

Long-Term Investments 7,362,281

Property, Plant and Equipment, at cost
net of accumulated depreciation 8,258,834

Leased Property, at cost, net of
accumulated depreciation 648,882

Land 3,162,000

Collections 1,416,409

Total Assets.....24,531,630

Liabilities and Net Assets

Current Liabilities

Accounts Payable.....	\$73,098
Deferred Income	23,700
Line of credit.....	319,381
Paycheck Protection Program loan	147,077
<i>Total Current Liabilities.....</i>	<i>563,256</i>

Net Assets

Without Donor Restrictions	16,921,826
With Donor Restrictions	7,046,548
<i>Total Net Assets</i>	<i>23,968,374</i>

Total Liabilities and Net Assets24,531,630

Cover: Diana Reuter-Twining (American, b. 1951), *Maestro*, 2017, bronze, 63 x 28 x 15 1/2 inches, National Sporting Library & Museum, Gift of the artist, 2021

Page 3: George Wright (British, 1860–1942) *The Corinthians* (detail), c. 1935, oil on canvas, 27 1/4 x 42 1/8 inches, Collection of the Voss Family

Page 4: Jamie Wyeth (American, b. 1946), *Connemara Four* (detail), 1991, oil on panel, 48 x 96 inches, The Phyllis and Jamie Wyeth Collection

Page 4: Walter Matia (American, b. 1953), *Rewards of First Light* (detail), 2012, bronze, 46 x 56 x 17 inches, Collection of Mr. and Mrs. John Mullin

Page 4: Frank Weston Benson (American, 1862–1951), *Setting Out* (detail), 1926, watercolor on paper, 18 3/4 x 28 3/4 inches, National Sporting Library & Museum, Gift of Mrs. Frederic C. Hamilton, 2020

Page 4: Paul Desmond Brown (American, 1893–1958), *Over the Brush Fence* (detail), 1930, oil on canvas, 21 1/2 x 28 1/4 inches, National Sporting Library & Museum, Gift of Nancy Searles, the artist's daughter, 2011

Page 4: Tucker Smith (American, b. 1940), *Return of Summer* (detail), 1990, oil on canvas, 30 x 42 inches, Prix de West Collection, National Cowboy & Western Heritage Museum

Page 4: Ogden Minton Pleissner (American, 1905–1983), *Heavy Water, St. John* (detail), 20th century, watercolor, 19 x 30 inches, National Sporting Library & Museum, Gift from a Private Collection, 2020

Page 4: Eve Prime Fout (American, 1929–2007), *Chestnut and Mare* (detail), 1962, acrylic on canvas, 14 x 16 1/4 inches, National Sporting Library & Museum, Gift of Grace Ritzenberg, 2008

Page 7: Detail of a Bookplate from the library of G.R. Nicholaus, n.d.

Page 8: Booth Malone (American, b. 1950), *Coming Through the Rye*, 2016, oil on canvas, 40 x 50 inches, collection of Mason Hardaway Lampton

Page 12: Tucker Smith (American, b. 1940), *Return to the Prairie*, 2012, oil on canvas, 16 x 40 inches, Collection of Frank Sands



NATIONAL SPORTING
LIBRARY & MUSEUM
P.O. Box 1335, Middleburg, VA 20118
540-687-6542 | **NationalSporting.org**